PARSIFAL

Titurel-Motiv - Orchester
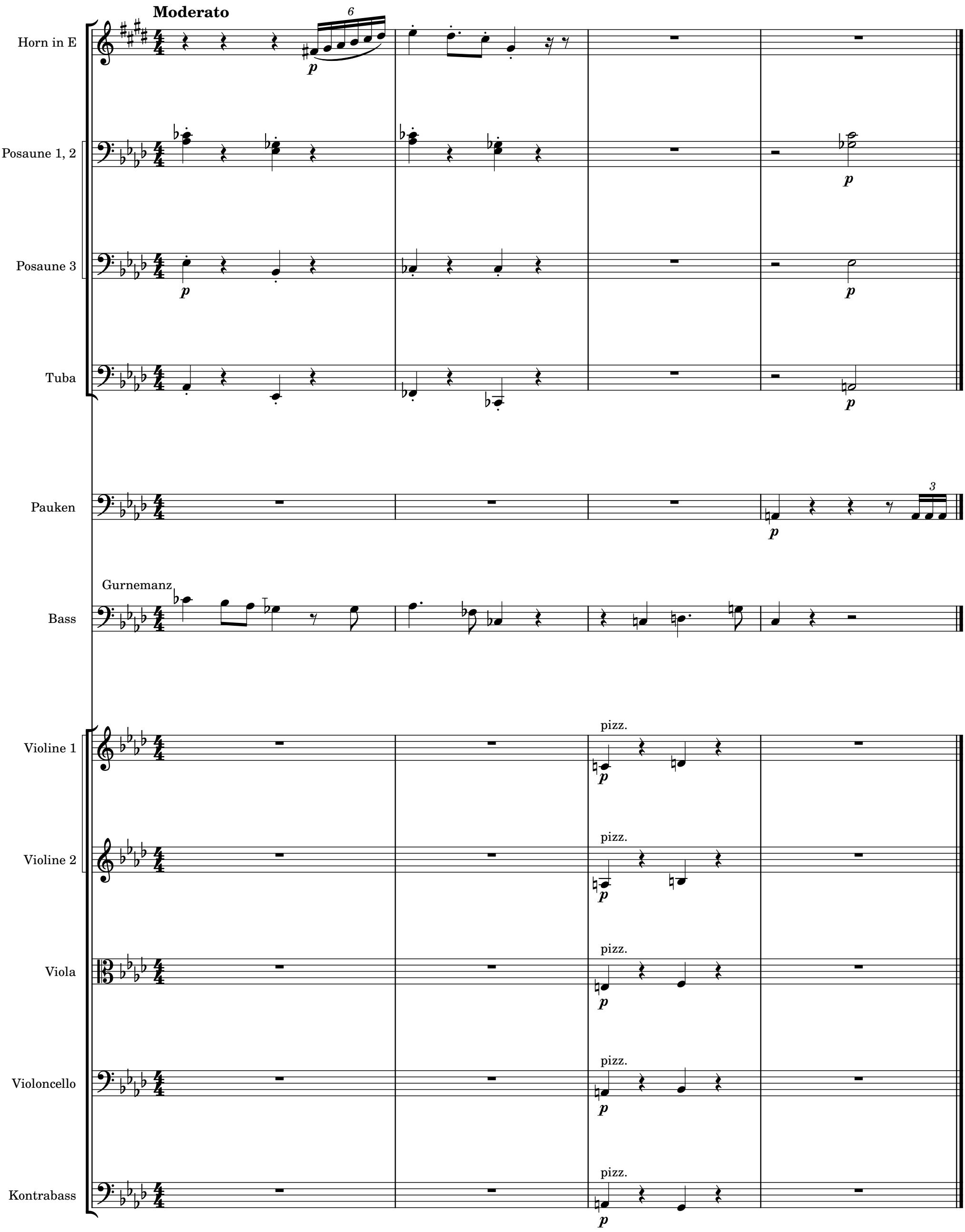
Komponist / Arrangeur