TRISTAN UND ISOLDE

Motiv des verlangenden Wiedersehens - Orchester
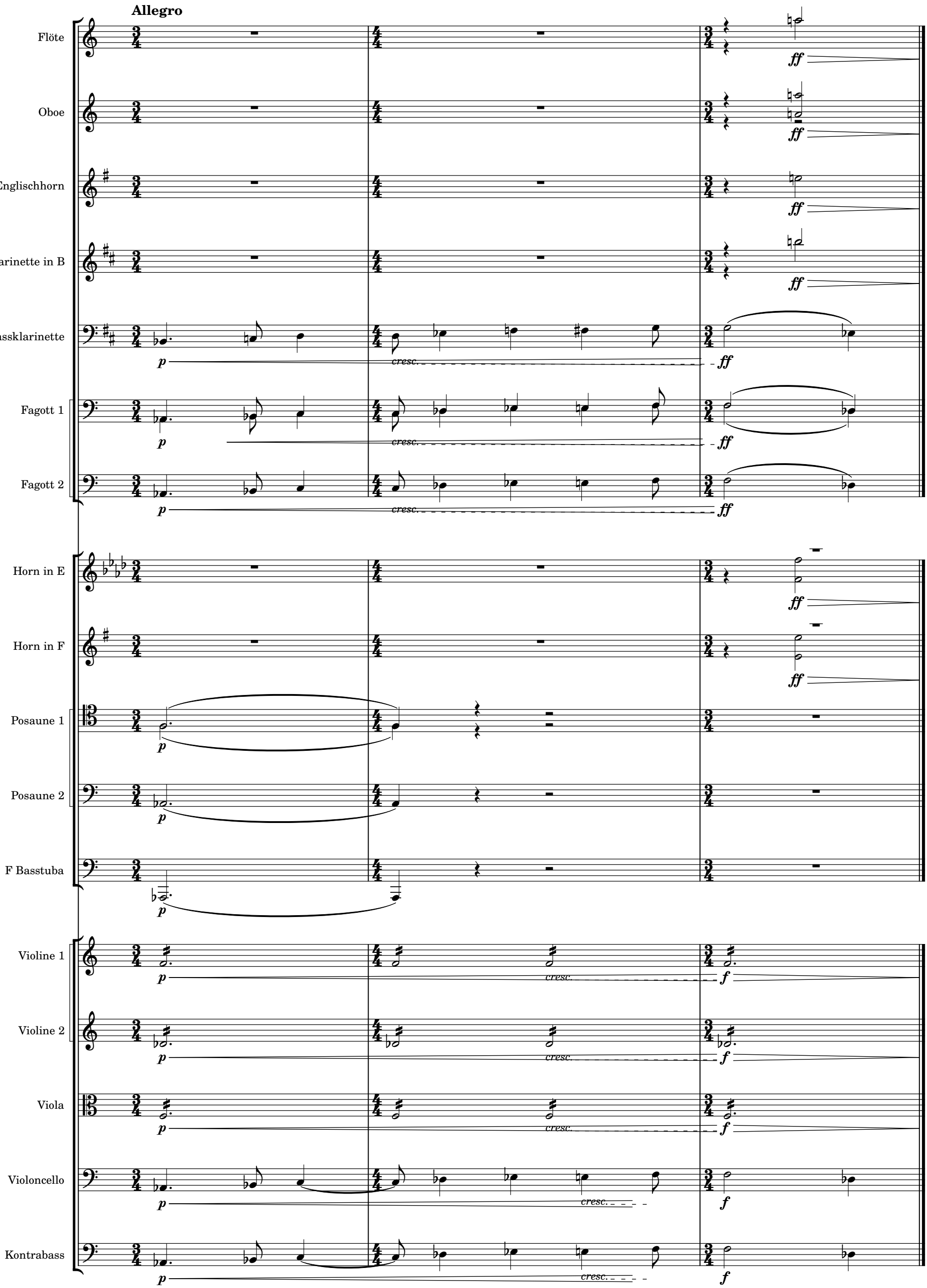
Komponist / Arrangeur