TRISTAN UND ISOLDE

Schicksals-Motiv - Orchester
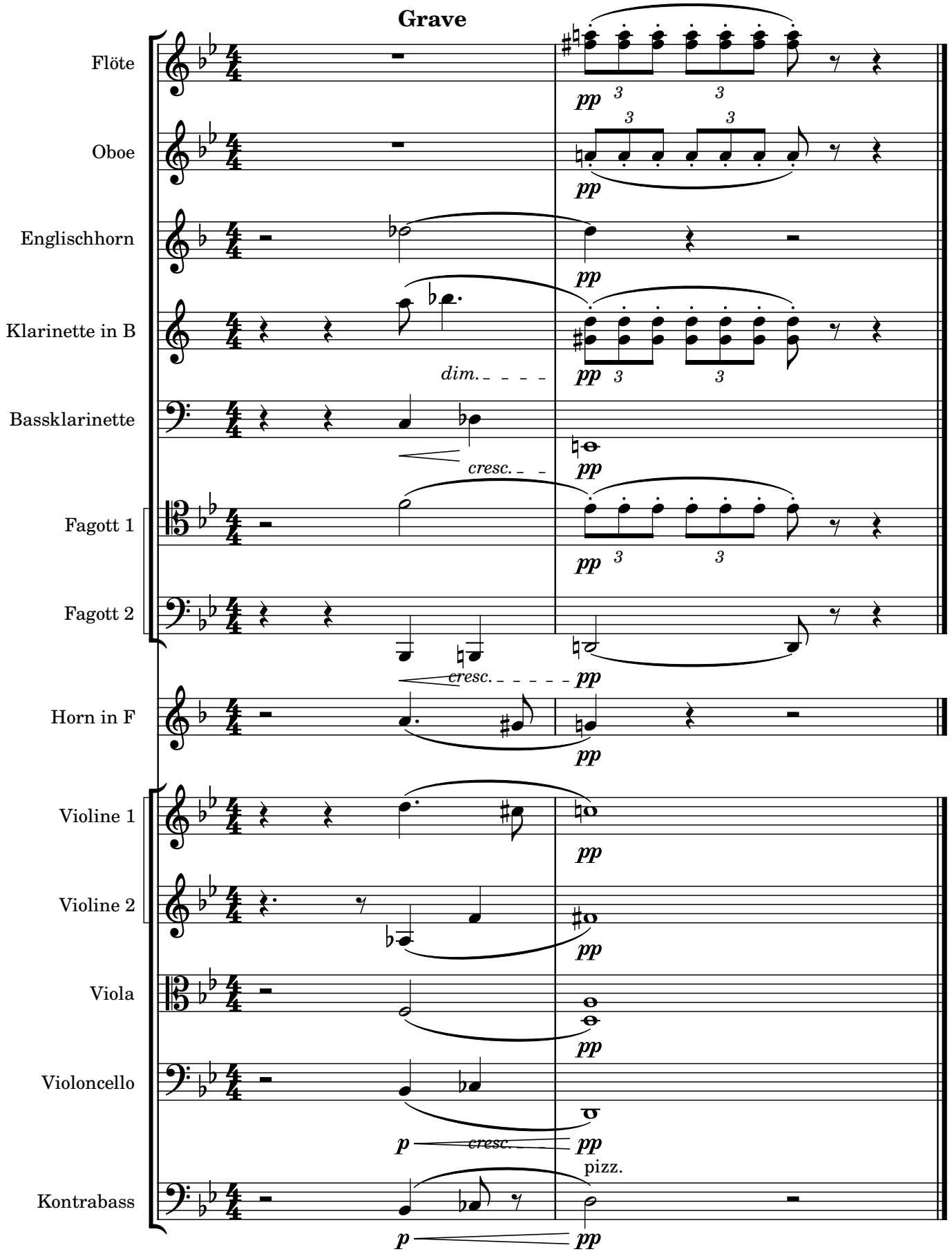
Komponist / Arrangeur